

# From a Musical to a Political Resolution: the Tension of the Tonic Anticipation in Black Pop

---

TSMT 45<sup>th</sup> Annual Conference - March 03, 2023

Matthew Oliver

Ph.D. in Music Theory (ABD)

University of North Texas

matthewoliver@my.unt.edu

# Example 1: Tonic Mode

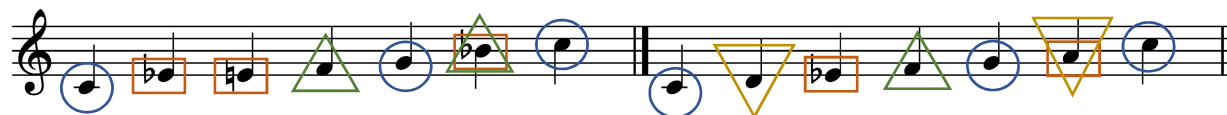
a) First Variation

b) Second Variation

	= Primary Tone
	= Neutral Third
	= Lower Neighbor
	= Upper Neighbor

## Example 2: An Instance of the Tonic Anticipation

C Am F G C

I vi IV V I

Tonic mode + Pretonic harmony = Tonic anticipation

# Example 3A: That's the Way of the World

Opening Chorus

Charles Stepney, Verdine White and Maurice White  
of Earth, Wind & Fire

Hearts of fire\_\_\_\_ cre - ates love de - sire\_\_\_\_ Take you

8ba

3  
high and high-er to the world\_\_\_\_\_ you be - long\_\_\_\_

(8)

5  
Hearts of fire\_\_\_\_ cre - ates love\_\_\_\_ de - sire\_\_\_\_\_

(8)

Example 3A: That's the Way of the World (Opening Chorus)

7

High and high-er to your place on the throne.

(8)

9

(8)

# Example 3B: That's the Way of the World

Cadence with Tonic Anticipation

Charles Stepney, Verdine White and Maurice White  
of Earth, Wind & Fire

**Vocal Lines:**  
A bracket labeled "Tonic mode" spans the final notes of the first vocal staff.

**Piano Accompaniment:**  

A 5:4 time signature is indicated above the final notes of the first vocal staff.

# Example 4: Choice of Colors

Second Chorus

Curtis Mayfield of The Impressions

I say now Peo - ple must prove to the peo - ple A bet - ter day is

3 com - in' \_\_\_\_\_ for you \_\_\_\_\_ and for me \_\_\_\_\_ With just a lit - tle bit more \_\_\_\_\_ e - du

6 - ca tion \_\_\_\_\_ And love for our na - tion \_\_\_\_\_ We'll make a

Tonic mode

Example 4: Choice of Colors

8

bet - ter so - ci - e - ty. And if you had a choice of col - ors

Pretonic harmony

E/B C#

bIII<sub>4</sub><sup>6</sup> I

Tonic mode + Pretonic harmony = Tonic anticipation

# Example 5: Visions

First Half of "A" Section

Stevie Wonder

Peo - ple hand in hand      Have I lived to see\_ the milk

— and hon - ey land?      Where hate's a dream and love

Tonic mode

A bracketed box labeled 'Tonic mode' spans the duration of measures 3 and 4, indicating the harmonic stability of this section.

— for - ev - er stands      Or is this a vi\_sion in my mind?\_\_\_\_\_

Pretonic harmony

Gaug      Cm11

V+      I

Tonic mode + Pretonic harmony = Tonic anticipation

# Example 6: A Change is Gonna Come

Bridge

Sam Cooke

Example 6: A Change is Gonna Come

7

Tonic mode

Back down on my \_\_\_\_\_ knees \_\_\_\_\_ Oh! There've been

Pre-choral harmony

F7

V<sup>7</sup>

Tonic mode + Pre-choral harmony =  
Tonic anticipation

9

times \_\_\_\_\_ that I thought.

B<sup>b</sup>

I

# Example 7: Fight the Power

Second Repetition of Chorus

The Isley Brothers

I tried to play my own mu - sic, say my mu - sic's too loud\_\_ I tried

3  
talk - ing a - bout it, I got the big run - a - round And when I

5  
rolled with the pun - ches I got knocked on the ground\_\_ By all this

Example 7: Fight the Power

Tonic anticipation

7

bull - s\$%# go - ing down\_ ooh!

A7

IV <sup>b7</sup>

## Bibliography

Covach, John and Andrew Flory. *What's That Sound? An Introduction to Rock and its History*. New York: W.W. Norton & Company, 2019.

Doll, Christopher. *Hearing Harmony: Toward a Tonal Theory for the Rock Era*. Ann Arbor, MI: University of Michigan Press, 2017.

Heetderks, David. "Play With Closing Markers: Cadential Multivalence in 1960s Prechoruses and Related Schemas." *Music Theory Spectrum* 42, no. 1 (Spring 2020): 1-23.

Huron, David. *Sweet Anticipation: Music and the Psychology of Expectation*. Cambridge, MA: MIT Press, 2006.

Krumhansl, Carol and Fred Lerdahl. "Modeling Tonal Tension." *Music Perception: An Interdisciplinary Journal* 24, no. 4 (April 2007): 329-366.

Nobile, Drew. "Counterpoint in Rock Music: Unpacking the 'Melodic-Harmonic Divorce.'" *Music Theory Spectrum* 37, no. 2 (Fall 2015): 189-203.

Spicer, Mark. "Fragile, Emergent, and Absent Tonics in Pop and Rock Songs." *Music Theory Online* 23, no. 2 (June 2017).

Stewart, James B. "Message in the Music: Political Commentary in Black Popular Music from Rhythm and Blues to Early Hip Hop." *The Journal of African American History* 90, no. 3 (Summer 2005): 196-225.

Stoia, Nicholas. "Mode, Harmony, and Dissonance Treatment in American Folk and Popular Music, c. 1920–1945." *Music Theory Online* 16, no. 3 (August 2010).

Temperley, David. "The Melodic-Harmonic 'Divorce' in Rock." *Popular Music* 26, no. 2 (May 2007): 323-342.

Temperley, David. *The Musical Language of Rock*. New York: Oxford University Press, 2018.

Ward, Brian. *Just My Soul Responding: Rhythm and Blues, Black Consciousness, and Race Relations*. Berkeley, CA: University of California Press, 1998.